

Enolitech 2017

Verona, 09 - 12 - 04 - 2017

 I-37135 Verona - Viale del Lavoro, 8
 Tel +39 045 829 8111 - Fax +39 045 829 8288
 www.veronafiere.it

Ready-to-use all inclusive stand-plus type "A"

Pag. 1/3 ▶

Gestione Servizi

 productionservices@veronafiere.it
 Tel. +39 045 8298128
 Fax +39 045 8298121

Prices will not be subject to VAT, if you have indicated your VAT number on your Application Form.

The set-up includes: Structure with outer walls made of beige coated honeycomb wood for a total height of cm 300. Store-room cm 200x100 h 300 made of beige coated honeycomb wood and door with padlocking. **Electrical plant** conforming to standard composing nr. 1 single-phase 3KW control panel, nr. 1 bus bar complete with nr. 3x100 W spotlights, nr. 1 power supply socket. **Graphics** (1 every open side): front panel cm 199x30 showing the company name. **Furnishing included:** nr. 1 white desk cm 140x70 h 70, nr. 3 grey monocoque chairs, nr. 1 illuminated showcase cm 52x42 h 185 with 4 shelves, lock and wheels, nr. 1 wastepaper basket, nr. 1 reception desk cm 100x50 h100, nr. 1 iron shelf cm 80x30 h 150, nr. 1 coat hanger.

 Stand m x m = tot. sq.m **0,00** x euro/sq.m **80,00** = Tot. **0,00** + VAT

 Color of external columns, wooden band, store-room and reception desk black beige burgundy

 Carpet color anthracite grey (standard)

Company nameboard _ (included in the price)

ADDITIONAL ELECTRICAL MATERIAL (for shell scheme only and subject to feasibility)	Q.TY	UNIT PRICE
Single-phase bar complete with 3 spotlights		euro 65,00 + VAT
Power supply socket 1 plug		euro 22,00 + VAT
Multiple power socket 4 plugs		euro 32,00 + VAT

ADDITIONAL ELECTRICAL MATERIAL (for shell scheme only and subject to feasibility)	Q.TY	UNIT PRICE
3kW control panel		euro 95,00 + VAT
5kW control panel		euro 135,00 + VAT

 Custom company name-board with logo (cm 199x30) quantity _____ x **euro 107,00** each = Tot. **0,00** + VAT

Please attach to this form the logo to be reproduced in high resolution JPEG format (300 dpi).

Request for furnishing: kindly compile Form 8e

This Ready to Use Form envisages fixed modules of 12 sq.m (two solutions: w4 x d3 or w3 x d4) and 16 sq.m with depth of 4 metres and multiples thereof. Set-ups with different dimensions will be quoted on request.

- The furnishing provided may not be modified against free of charge change of material. Request for additional furnishings: kindly compile Form 8e

Company name _____

Address _____

City _____ Country _____ VAT Registration No. _____

Contact person _____ E-Mail _____

Tel. _____ Fax _____

Hall/Area _____ Stand n. _____

Date _____

Stamp and signature of the Exhibitor _____



Stand Plan

Please indicate in the space below the position of the additional electrical material (spotlights, socket, etc.) and the storeroom, if requested. Prospects and pictures on this form are merely indicative.

Company Name	Hall	Stand	Signature of the Exhibitor

Stand plus 4x4 example

Stand plus 3x4 example

Stand plus 4x3 example

Important notes

It is strictly forbidden to drill, use strong adhesive, paste, paint and ruin the structure of the shell scheme or hang

items. Any damage caused to hired structures will be debited to exhibitors. Shell scheme are not modifiable.

Attention

The electrical system cannot be boosted through exhibitors or contractors own electrical material. Shell schemes cannot be installed in outdoor areas.

The shell scheme (excluding furniture) will be at the exhibitors disposal 2 days before the opening of the exhibition.

If machinery or equipment higher than 2 metres are installed inside the shell scheme, the Exhibitor should inform Veronafiery to allow scheduling of the shell scheme set-up accordingly. Otherwise Veronafiery will be forced to charge the Exhibitor for the costs of dismantling and re-installation of the shell scheme.

This order form should be returned to Veronafiery duly filled in and

signed. This request is binding on exhibitors to all intents and purposes. Veronafiery reserves the right to reject requests submitted after the deadline. In any case, late requests will be processed after meeting all regular requests and will bear a 20% surcharge. Orders will be processed only if structures and furnishing are still available, regardless of the type of item required. Requests submitted on-site will be processed (if items are available) from 9.00 a.m. on the day following the request. Any complaints should be forwarded by midday each day during the event to the Exhibitors Service (ground floor Palaexpo Bldg., Tel.: +39 045 8298212 Fax: + 39 045 8298121).

Furnishings for ready-to-use all inclusive stand-plus type "A"

Pictures on this form are merely indicative



Coat Stand



Showcase



Rack



Desk



Chair



Reception desk

All inclusive Stand-plus type "A"

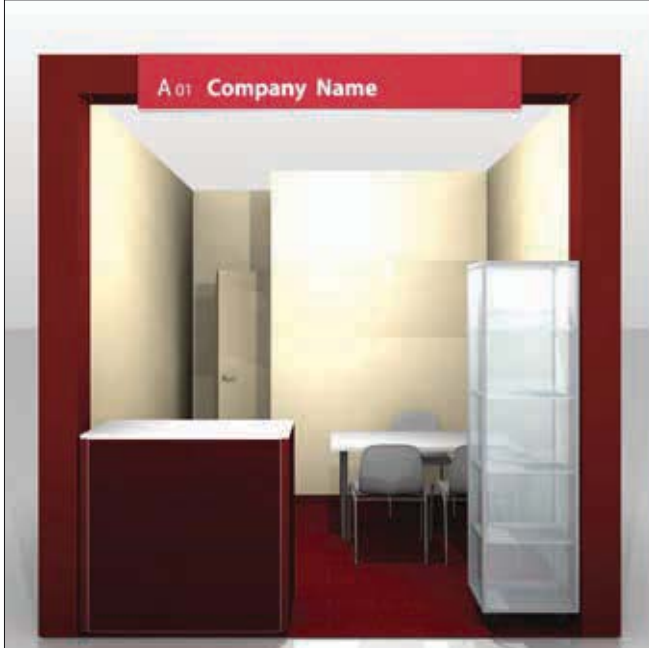



Stand plan

Please indicate in the space below the position of the additional electrical material (spotlights, socket, etc.) and the storeroom, if requested. Prospects and pictures on this form are merely indicative.

Company	Hall	Stand	Signature of Exhibitor
---------	------	-------	------------------------

<p style="text-align: center;">Example</p>	

Important notes

It is strictly forbidden to drill, use strong adhesive, paste, paint and ruin the structure of the shell scheme or hang

items. Any damage caused to hired structures will be debited to exhibitors. Shell scheme are not modifiable.

Attention

The electrical system cannot be boosted through exhibitors or contractors own electrical material. Shell schemes cannot be installed in outdoor areas.
 The shell scheme (excluding furniture) will be at the exhibitors disposal 2 days before the opening of the exhibition.
 If machinery or equipment higher than 2 metres are installed inside the shell scheme, the Exhibitor should inform Veronafiery to allow scheduling of the shell scheme set-up accordingly. Otherwise Veronafiery will be forced to charge the Exhibitor for the costs of dismantling and re-installation of the shell scheme.
 This order form should be returned to Veronafiery duly filled in and

signed. This request is binding on exhibitors to all intents and purposes. Veronafiery reserves the right to reject requests submitted after the deadline. In any case, late requests will be processed after meeting all regular requests and will bear a 20% surcharge. Orders will be processed only if structures and furnishing are still available, regardless of the type of item required. Requests submitted on-site will be processed (if items are available) from 9.00 a.m. on the day following the request. Any complaints should be forwarded by midday each day during the event to the Exhibitors Service (ground floor Palaexpo Bldg., Tel.: +39 045 8298212 Fax: + 39 045 8298121).

Enolitech 2017

Verona, 09 - 12 - 04 - 2017

 I-37135 Verona - Viale del Lavoro, 8
 Tel +39 045 829 8111 - Fax +39 045 829 8288
 www.veronafiere.it

Ready-to-use stand type "C"

Pag. 1/2 ▶

Gestione Servizi

productionservices@veronafiere.it

Tel. +39 045 8298128

Fax +39 045 8298121

Prices will not be subject to VAT, if you have indicated your VAT number on your Application Form.

Shell scheme type "C" includes: laminated wood partition walls in grey colour (h. m 3,00 – front side h. m 3,25); flooring in carpet tiles; electrical plant conforming to standards comprising 3 spotlights 100 W + 1 socket + 1 control panel; fascia panel in forex (cm 199x30) with white background and lettering of the Company Name.

Stand	m	<input type="text"/>	x m	<input type="text"/>	= tot. sq. m	<input type="text" value="0,00"/>	x euro/sq. m	<input type="text" value="45,00"/>	= Tot.	<input type="text" value="0,00"/>	+ VAT	
Carpet colour												
Storeroom (W 2m x D 1m x H 3 m)					218,00	euro + VAT			<input type="checkbox"/>	yes	<input type="checkbox"/>	no
Company nameboard _ (included in the price)												

ADDITIONAL ELECTRICAL ITEMS <small>(only for shell-scheme stands and subject to verification of feasibility)</small>	Q.TY	UNIT PRICE
Bar spotlights with 3 spouts	<input type="text"/>	euro 65,00 + VAT
Single socket	<input type="text"/>	euro 22,00 + VAT
Multi socket	<input type="text"/>	euro 32,00 + VAT

ADDITIONAL ELECTRICAL ITEMS <small>(only for shell-scheme stands and subject to verification of feasibility)</small>	Q.TY	UNIT PRICE
Control panel for 3 kW	<input type="text"/>	euro 95,00 + VAT
Control panel for 5 kW	<input type="text"/>	euro 135,00 + VAT

 Personalised graphics plate with logo (199x30 cm) quantity _____ x euro each = tot. euro **0,00** +VAT
 Company logo should be sent on a CD-Rom in J-peg format - high resolution version (300 dpi).

See form 8e to hire furnishings

Company name _____

Address _____

City _____ Country _____ VAT Registration No. _____

Contact person _____ E-Mail _____

Tel. _____ Fax _____

Hall/Area _____ Stand n. _____

Date _____

Stamp and signature of the Exhibitor _____

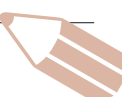



Ready-to-use stand type "C"

Stand plan

Please indicate in the space below the position of the additional electrical material (spotlights, socket, etc.) and the storeroom, if requested. If the location of the storeroom is not indicated in the plan below, it will be positioned at the discretion of Veronafiery. Kindly note that plans, prospects and pictures on this form are merely indicative.

Company name	Hall	Stand	Signature of the Exhibitor

Example: base shell scheme

Important notes

It is strictly forbidden to drill, use strong adhesive, paste, paint and ruin the partition walls of the shell scheme or hang items weighing more than 2 kg. Any damage caused to hired

structures will be debited to exhibitors. Shell scheme are not modifiable.

Attention

The electrical system cannot be boosted through exhibitors or contractors own electrical material. Shell schemes cannot be installed in outdoor areas.
 The shell scheme (excluding furniture) will be at the exhibitors disposal 2 days before the opening of the exhibition.
 If machinery or equipment higher than 2 metres will be installed inside the shell scheme, the Exhibitor should inform Veronafiery to allow scheduling of the shell scheme set-up accordingly. Otherwise Veronafiery will be forced to charge the Exhibitor for the costs of dismantling and re-installation of the shell scheme.
 This order form should be returned to Veronafiery duly filled in and

signed. This request is binding on exhibitors to all intents and purposes. Veronafiery reserves the right to reject requests submitted after the deadline. In any case, late requests will be processed after meeting all regular requests and will bear a 20% surcharge. Orders will be processed only if structures and furnishing are still available, regardless of the type of item required. Requests submitted on-site will be processed (if items are available) from 9.00 a.m. on the day following the request. Any complaints should be forwarded by midday each day during the event to the Exhibitors Service (ground floor Palaexpo Bldg., Tel.: +39 045 8298212 – Fax: + 39 045 8298121).

Enolitech 2017

Verona, 09 - 12 - 04 - 2017

 I-37135 Verona - Viale del Lavoro, 8
 Tel +39 045 829 8111 - Fax +39 045 829 8288
 www.veronafiere.it

Hire of furniture for booths fitted out

Pag. 1/2 ▶

Gestione Servizi

 productionservices@veronafiere.it
 Tel. +39 045 8298128
 Fax +39 045 8298121

Prices will not be subject to VAT, if you have indicated your VAT number on your Application Form.
The furnishings listed below can be hired for areas with shell scheme

FURNITURE ITEMS (they are not included in the price for the ready-to-use booth)		Q.TY	UNIT PRICE	TOTAL PRICE
AR0101.003	Chair Nice metal padded seat grey cm 54/58 h80		euro 18,00 + VAT	euro 0,00 + VAT
AR0101.004	Chair Selena monocoque pearl grey coloured cm 54x53 h81		euro 25,00 + VAT	euro 0,00 + VAT
AR0102.001.VR	Stool Friulo silver seat metal legs cm ø33 h70		euro 21,00 + VAT	euro 0,00 + VAT
AR0105.042	Armchair Piper singleseat with white eco-leather coverage cm 50x67 h 68		euro 60,00 + VAT	euro 0,00 + VAT
AR0106.034	Sofa Piper with white eco-leather coverage cm 100x67 h68		euro 160,00 + VAT	euro 0,00 + VAT
AR0201.005	Desk W140 laminated grey legs cm 140x70 h70		euro 56,00 + VAT	euro 0,00 + VAT
AR0204.001.VR	Table Magno with laminated beige top and silver legs 80x80 h 75		euro 57,00 + VAT	euro 0,00 + VAT
AR0204.001	Table Wbar rounded shape with white lacquered wood top and cast iron base		euro 82,00 + VAT	euro 0,00 + VAT
AR0204.070	Table Gambona rounded shape white top, chrome leg Ø 70 h 73		euro 65,00 + VAT	euro 0,00 + VAT
AR0204.072	Table Gambona squared shape white top, chrome leg cm 70x70 h 73		euro 65,00 + VAT	euro 0,00 + VAT
AR0204.095	Table Open Medium 50 white top, metal structure cm 50x50 h 50		euro 66,00 + VAT	euro 0,00 + VAT
AR0301.002.VR	Reception Desk Magno beige laminated com 95x40 h 100		euro 99,00 + VAT	euro 0,00 + VAT
AR0301.036	Reception Desk Techno metal structure covered with grey fabric cm 108x54 h 104		euro 105,00 + VAT	euro 0,00 + VAT
AR0301.057	Reception Desk Techno metal structure covered with black fabric cm 108x54 h104		euro 105,00 + VAT	euro 0,00 + VAT
AR0301.058	Reception Desk Techno metal structure covered with bordeaux fabric cm 108x54 h 104		euro 105,00 + VAT	euro 0,00 + VAT
AR0402.056	Adjustable 3-shelf laminated wood col. white cm 70x40 h 172		euro 110,00 + VAT	euro 0,00 + VAT
AR0402.001.VR	Shelf Spady beige iron structure cm 80x30 h150		euro 64,00 + VAT	euro 0,00 + VAT
AR0501.001	Glass cupboard Small, illuminated wheeled with 2 s. with lock cm 100x42 h100		euro 162,00 + VAT	euro 0,00 + VAT
AR0501.002	Glass cupboard Maxi, illuminated wheeled with 4 s. with lock cm 100x42 h185		euro 177,00 + VAT	euro 0,00 + VAT
AR0501.003	Glass cupboard Midi, illuminated wheeled with 2 s. with lock cm 52x42 h185		euro 158,00 + VAT	euro 0,00 + VAT
AR0601.011	Cabinet Luna, white laminated doors and lock cm 75x35 h85		euro 58,00 + VAT	euro 0,00 + VAT
AR601.001.VR	Cabinet Key, made by wood beige coloured cm 51x42 h70		euro 52,00 + VAT	euro 0,00 + VAT
AR0802.001.VR	Display Cube 50, grey laminated cm 50x50 h50		euro 44,00 + VAT	euro 0,00 + VAT
AR0802.002.VR	Display Cube 75, grey laminated cm 50x50 h75		euro 58,00 + VAT	euro 0,00 + VAT
AR0802.003.VR	Display Cube 100, grey laminated cm 50x50 h100		euro 60,00 + VAT	euro 0,00 + VAT
AR0807.001.VR	Hanging coat grey stand, h167		euro 21,00 + VAT	euro 0,00 + VAT
AR0809.001.VR	Waistbin standard plastic brown / grey		euro 6,00 + VAT	euro 0,00 + VAT

Company name _____

Address _____

City _____

Country _____

VAT Registration No. _____

Date _____

Contact person _____

E-Mail _____

Tel. _____

Fax _____

Hall/Area _____

Stand n. _____

Stamp and signature of the Exhibitor _____

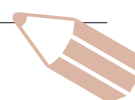

Attention

Furnishings can not be hired for outdoor areas without a wooden floor and tent.

This order form should be returned to Veronafiere duly filled in and signed. This request is binding on exhibitors to all intents and purposes. Veronafiere reserves the right to reject requests submitted after the deadline. In any case, late requests will be processed after meeting all regular requests and will bear a 20% surcharge.

Orders will be processed only if structures and furnishing are still available, regardless of the type of item required. Requests submitted on-site will be processed (if items are available) from 9.00 a.m. on the day following the request. Any complaints should be forwarded by midday each day during the event to the Exhibitors Service (ground floor Palaexpo Bldg., Tel.: +39 045 8298212 - Fax: +39 045 8298121).



AR0101.003



AR0101.004



AR0102.001.VR



AR0105.042



AR0106.034



AR0201.005



AR0204.001.VR



AR0204.001



AR0204.070



AR0204.072



AR0204.095



AR0301.002.VR



AR0301.036



AR0301.057



AR0301.058



AR0402.056



AR0402.001.VR



AR0501.001



AR0501.002



AR0501.003



AR0601.011



AR0601.001.VR

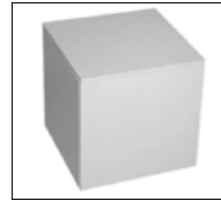

AR0802.001.VR

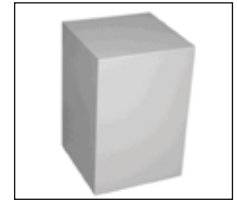

AR0802.002.VR

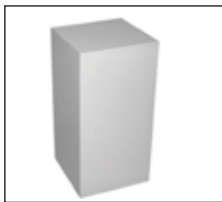

AR0802.003.VR



AR0807.001.VR



AR0809.001.VR